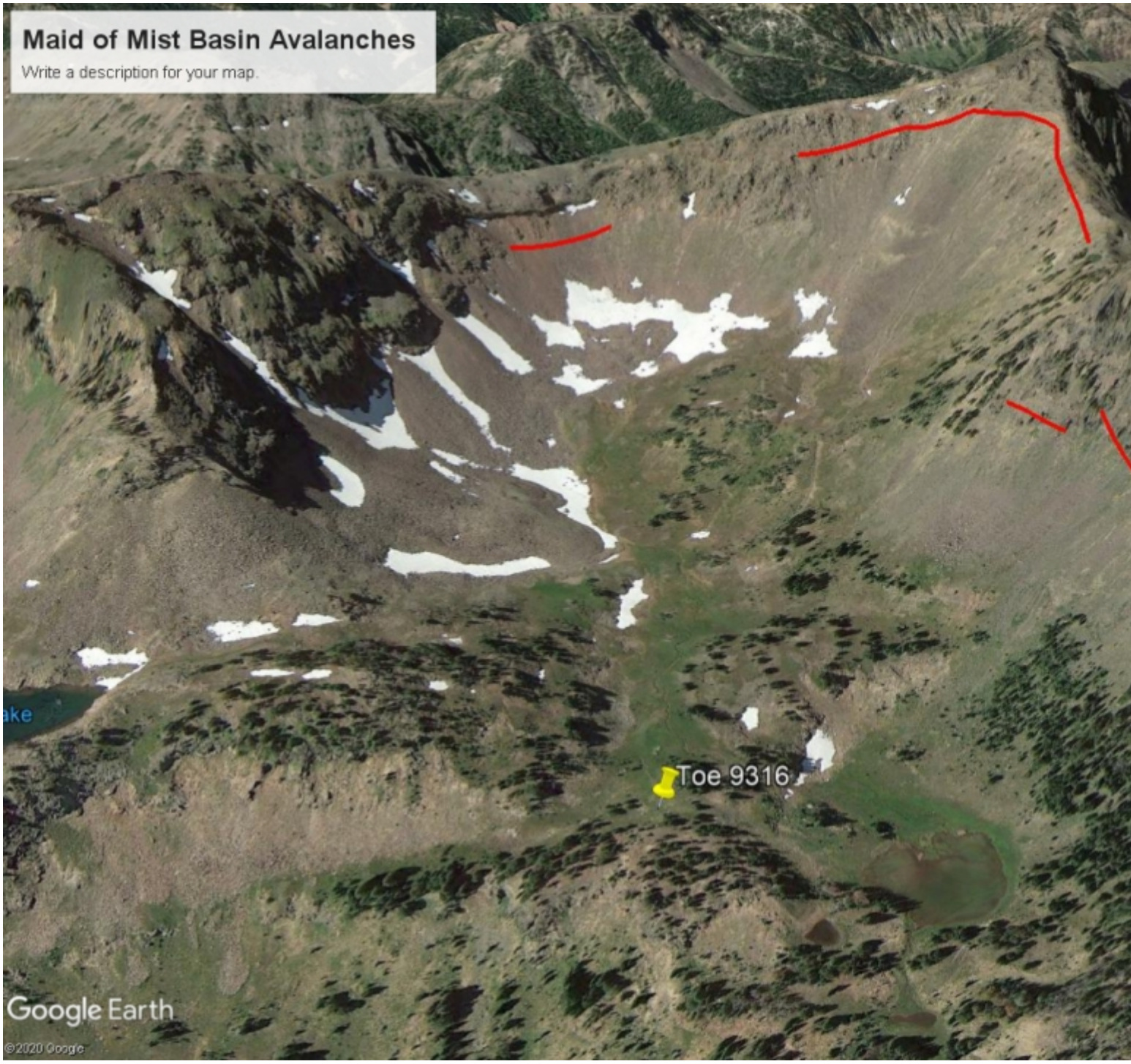

An image of the 4 crown and location of debris.

Advisory Region
Northern Gallatin
Longitude
-110.97W
Latitude
45.42N
Avalanche Details: Big Deep Slabs in Maid of the Mist, Hyalite
Northern Gallatin, 2020-02-22